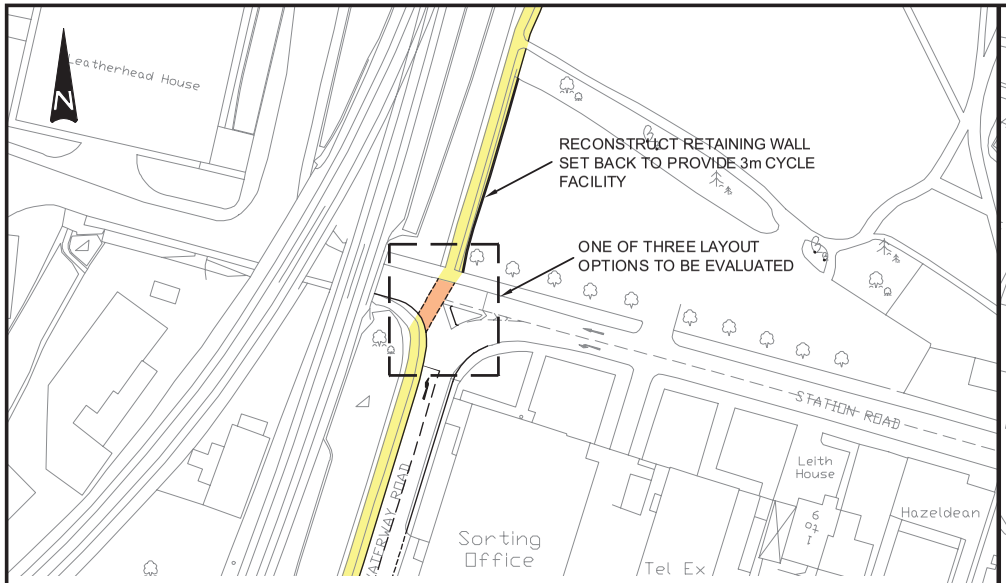


WATERWAY ROAD - STATION ROAD CONTROLLED CROSSING

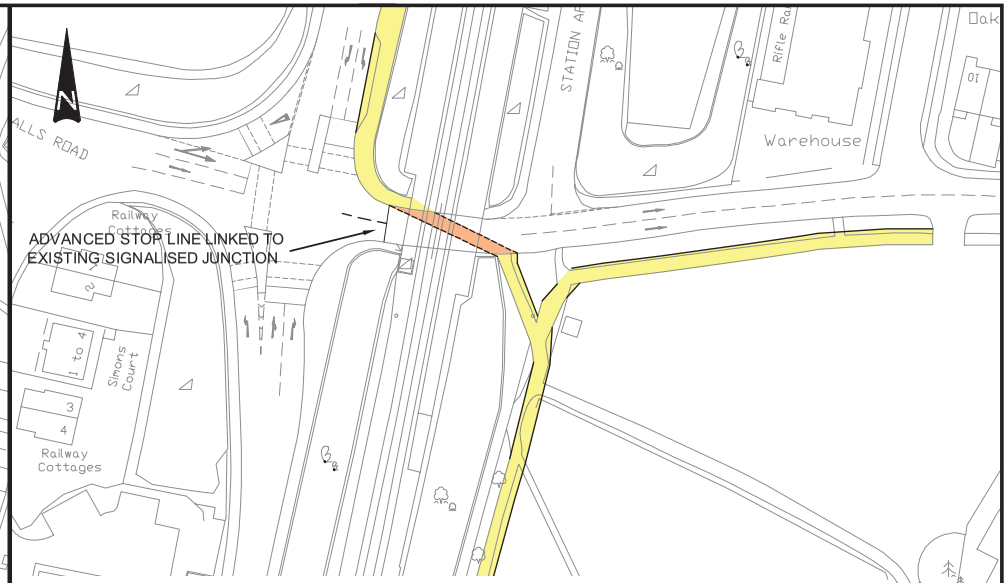


RANDALLS ROAD BRIDGE CONTROLLED CROSSING

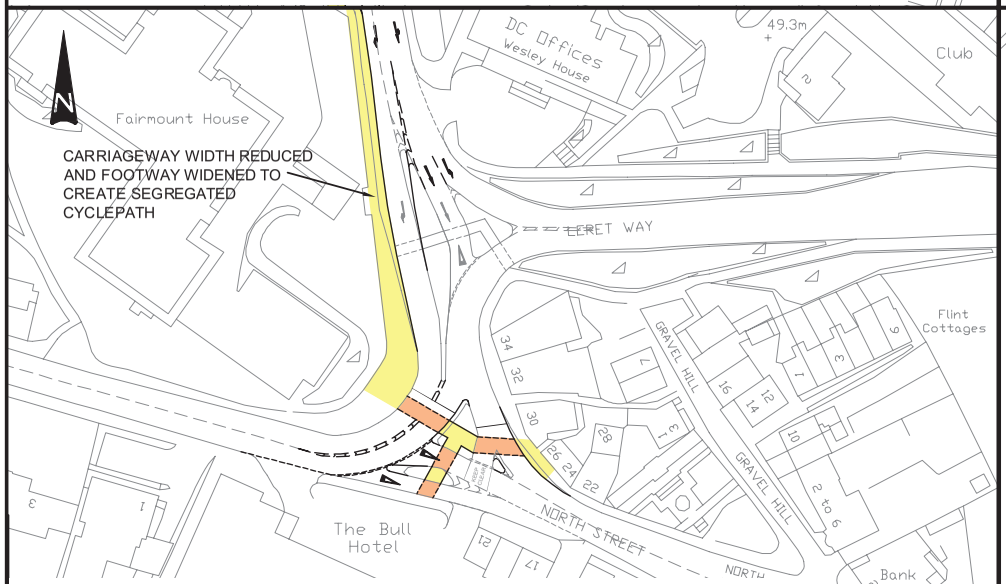


BULL HILL - NORTH STREET CONTROLLED CROSSING

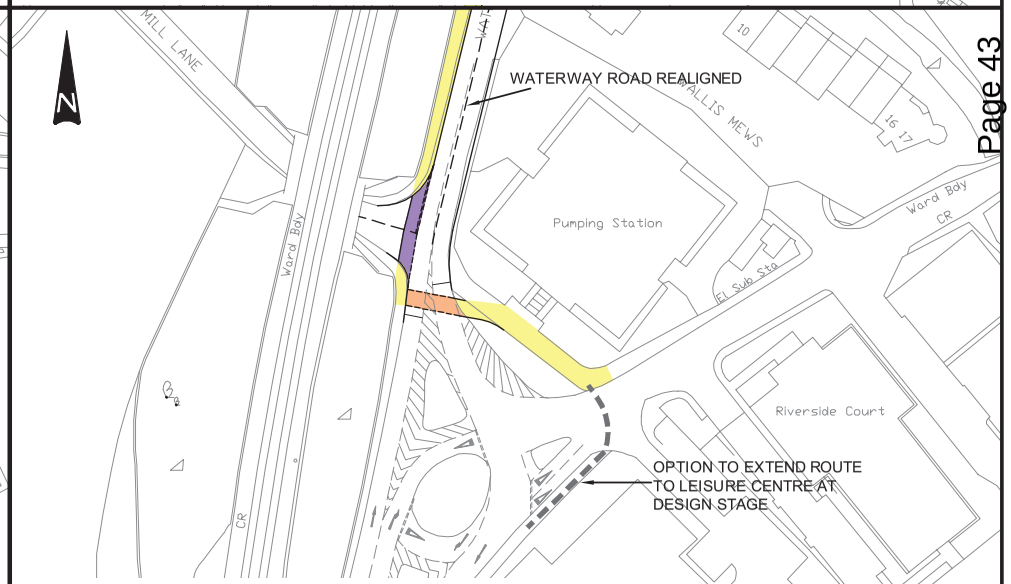


WATERWAY ROAD CONTROLLED CROSSING

SURREY COUNTY COUNCIL
*Sustainable Development*
Head of Transportation:
C.M.Findlay,
B.Sc., M.Sc., C.Eng., F.I.C.E

KEY
- NEW OFF-CARRIAGEWAY FACILITY
- SIGNAL CONTROLLED CROSSING
- RAISED TABLE

SCALE 1:1000 @ A3

"Reproduced from the 2011 Ordnance Survey mapping with the permission of the Controller of H M stationery Office (c) Crown copyright. Unauthorised reproduction infringes Crown copyright and may lead to prosecution or civil proceedings". Licence No. 100019625, 2012

TITLE:

LEATHERHEAD - CENTRAL LINKS ILLUSTRATIVE LAYOUTS FOR KEY CYCLE ROUTE CROSSINGS

FIGURE No:

FIGURE 3

File name N:\HIGHWAY2\10XXXXXXX - SCC CYCLEWAYS\Z DRAWINGS\FIGURES\LEATHERHEAD FIGURE 3.DWG, printed on 29 November 2012 14:17:01, by Sly, Tristan

This page is intentionally left blank